

School Morning Checklist

Tick each completed task and add your own steps on the spare lines.

Night before

- [ ] Set out clothes
- [ ] Pack bag
- [ ] Charge device
- [ ] Sign forms
- [ ] _____
- [ ] _____

Before leaving

- [ ] Eat breakfast
- [ ] Fill water bottle
- [ ] Check lunch
- [ ] Check bus time
- [ ] _____
- [ ] _____

After school

- [ ] Empty bag
- [ ] Read notices
- [ ] Put lunch box away
- [ ] Start homework
- [ ] _____
- [ ] _____

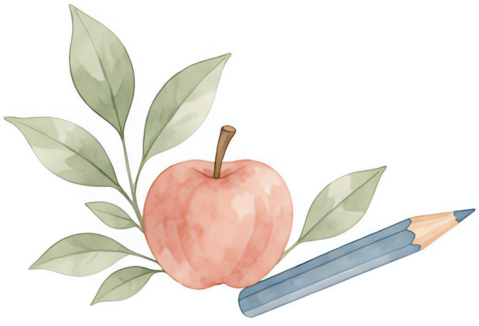

@brightweekplanners · For personal use