What someone did:



What I appreciated:



A detail to mention:

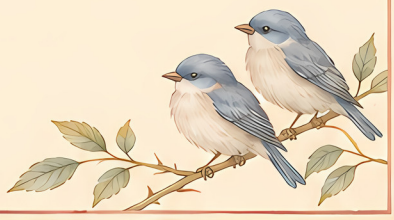

What I hope to say:



@inkberrypapers · For personal use